

# Patient report

Bio-Rad                      DATE: 10/08/2019  
D-10                         TIME: 02:08 PM  
S/N: #DJ4I016123        Software version: 4.30-2  
Sample ID:                 10551921  
Injection date             10/08/2019 02:05 PM  
Injection #: 15            Method: HbA1c  
Rack #: ---                Rack position: 6

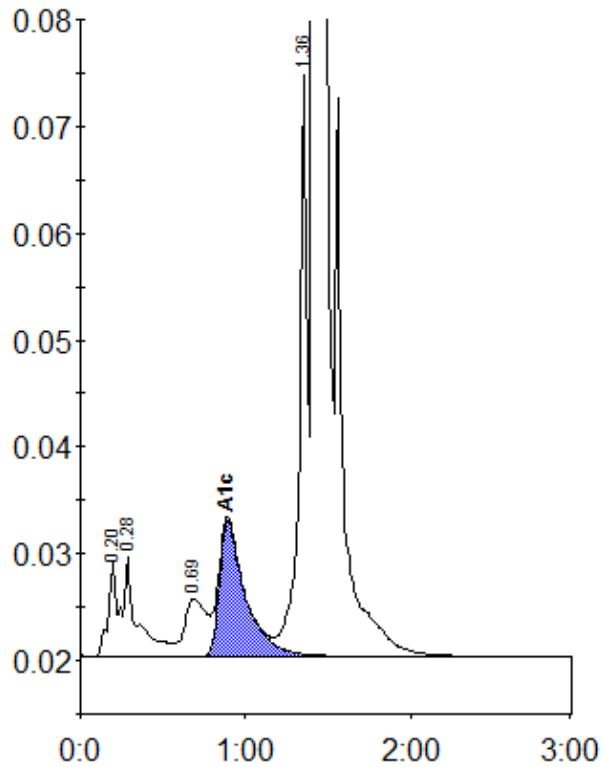

Peak table - ID: 10551921

| Peak        | R.time | Height  | Area    | Area % |
|-------------|--------|---------|---------|--------|
| A1a         | 0.20   | 8892    | 29220   | 1.0    |
| A1b         | 0.28   | 9350    | 57945   | 2.0    |
| LA1c/CHb-1  | 0.69   | 5366    | 49396   | 1.7    |
| A1c         | 0.89   | 12676   | 139700  | 6.8    |
| P3          | 1.36   | 54338   | 184047  | 6.3    |
| A0          | 1.42   | 779264  | 2470222 | 84.3   |
| Total Area: |        | 2930530 |         |        |

|                |     |
|----------------|-----|
| Concentration: | %   |
| A1c            | 6.8 |